

## Subject Information

Name: [REDACTED]  
Subject ID: 186  
Date of Birth: /1970  
Age: 40.53  
Gender: f  
Handedness: rh  
  
EEG ID: 186  
Date of Test: 03/16/2011  
Time of Test: 14:55:12  
Technician:  
Eyes Condition: Eyes Closed  
  
Doctor:  
Medication: Opiate  
  
Comments: Wechsel Wohlfühlsteine

## Technical Information

Record Length: 50:01

Edit Length: 03:00

Reliability:

	Split Half	Test Retest
Average	0.97	0.96
FP1	0.98	0.95
FP2	0.98	0.94
F3	0.99	0.95
F4	0.98	0.97
C3	0.95	0.98
C4	0.94	0.99
P3	0.93	0.97
P4	0.95	0.96
O1	0.97	0.93
O2	0.99	0.95
F7	1.00	0.99
F8	0.99	0.97
T3	0.98	0.95
T4	0.96	0.96
T5	0.94	0.91
T6	0.96	0.88
Fz	0.98	0.96
Cz	0.96	0.98
Pz	0.93	1.00

Sampling Rate: 500

Collection Hardware: Mitsar

### Z Scored FFT Summary Information

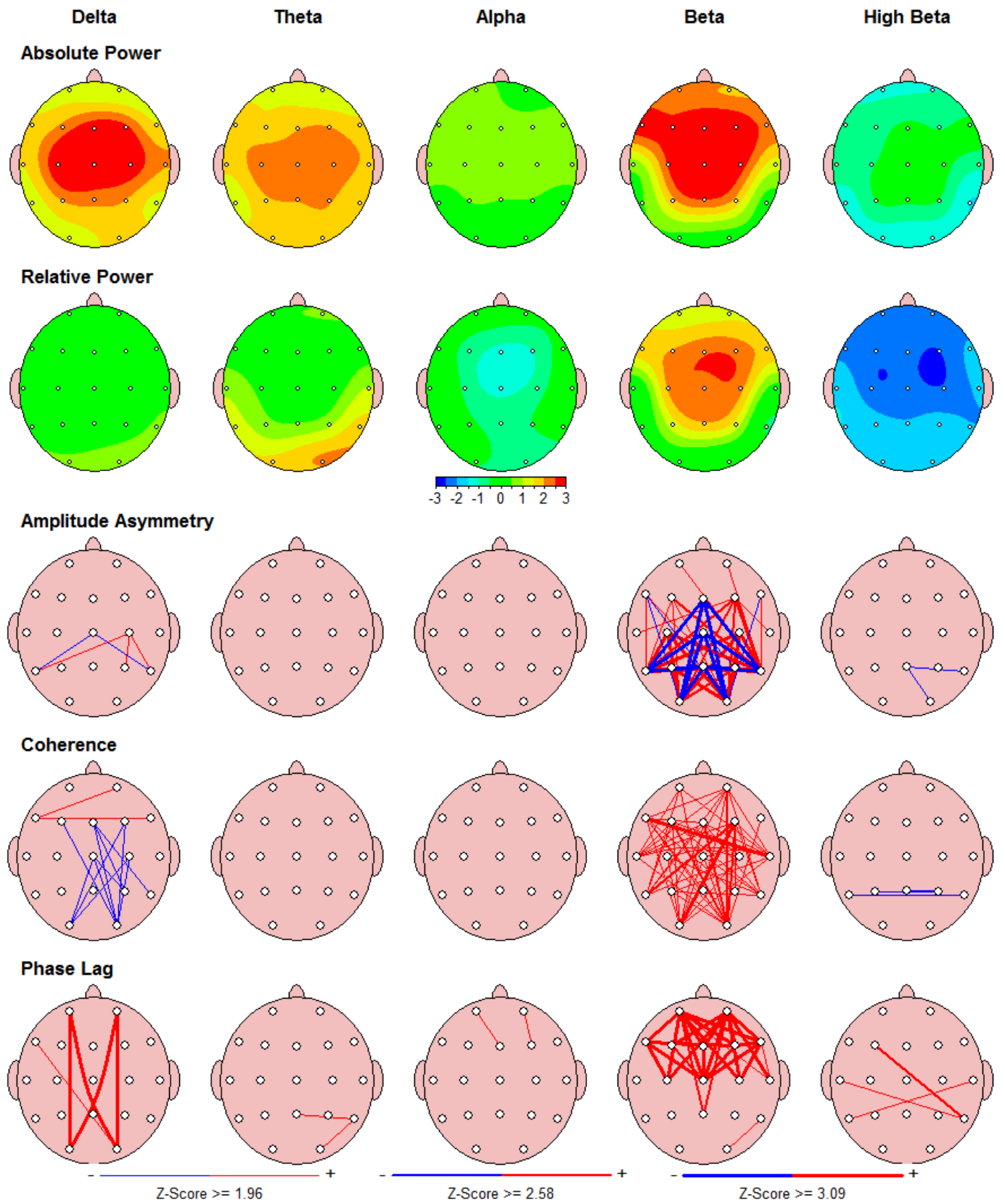

Z-Score  $\geq 1.96$

Z-Score  $\geq 2.58$

Z-Score  $\geq 3.09$

### Z Scored FFT Absolute Power

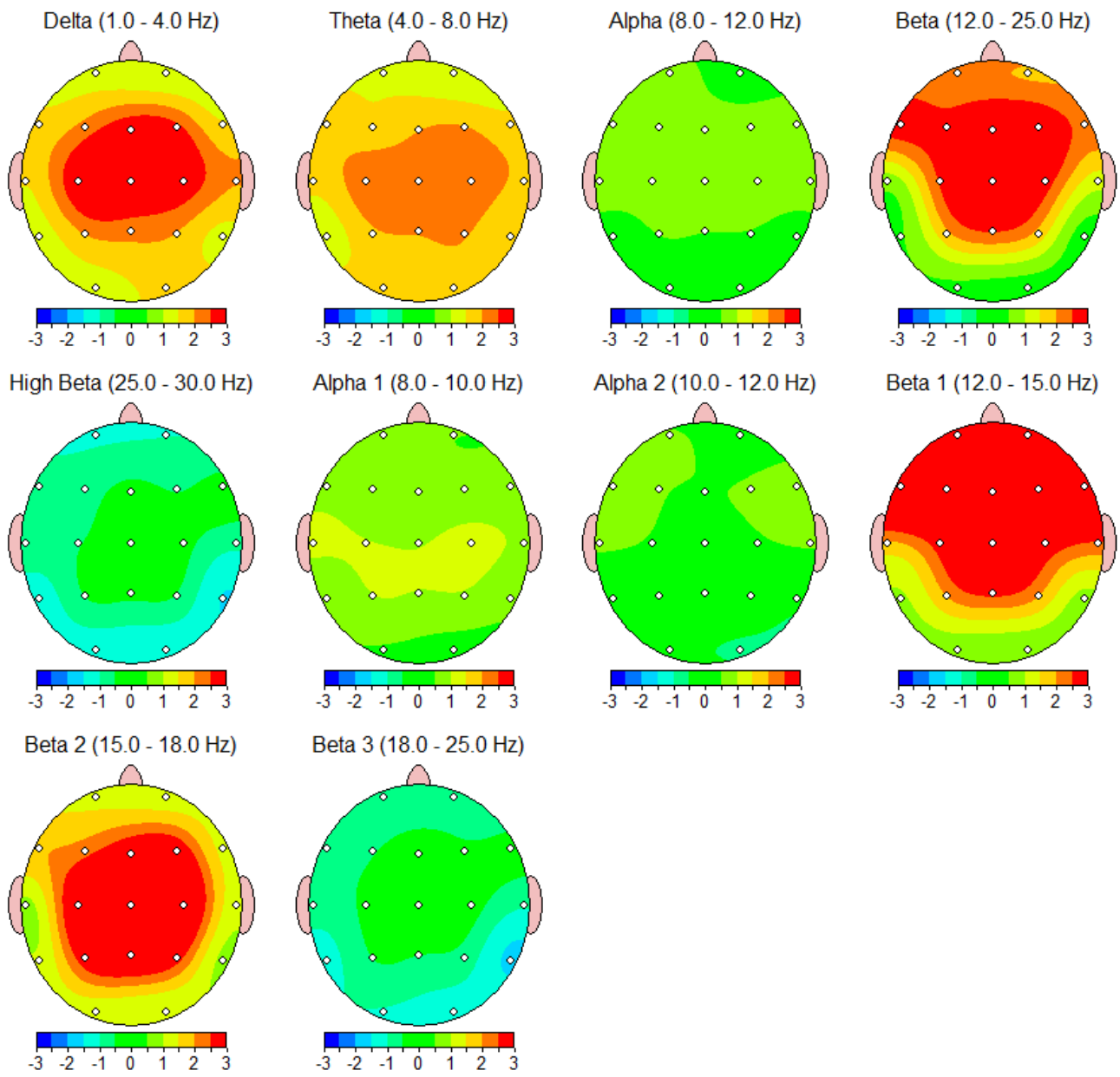

### Z Scored FFT Relative Power

Warning: Absolute power must be consulted to interpret relative power.

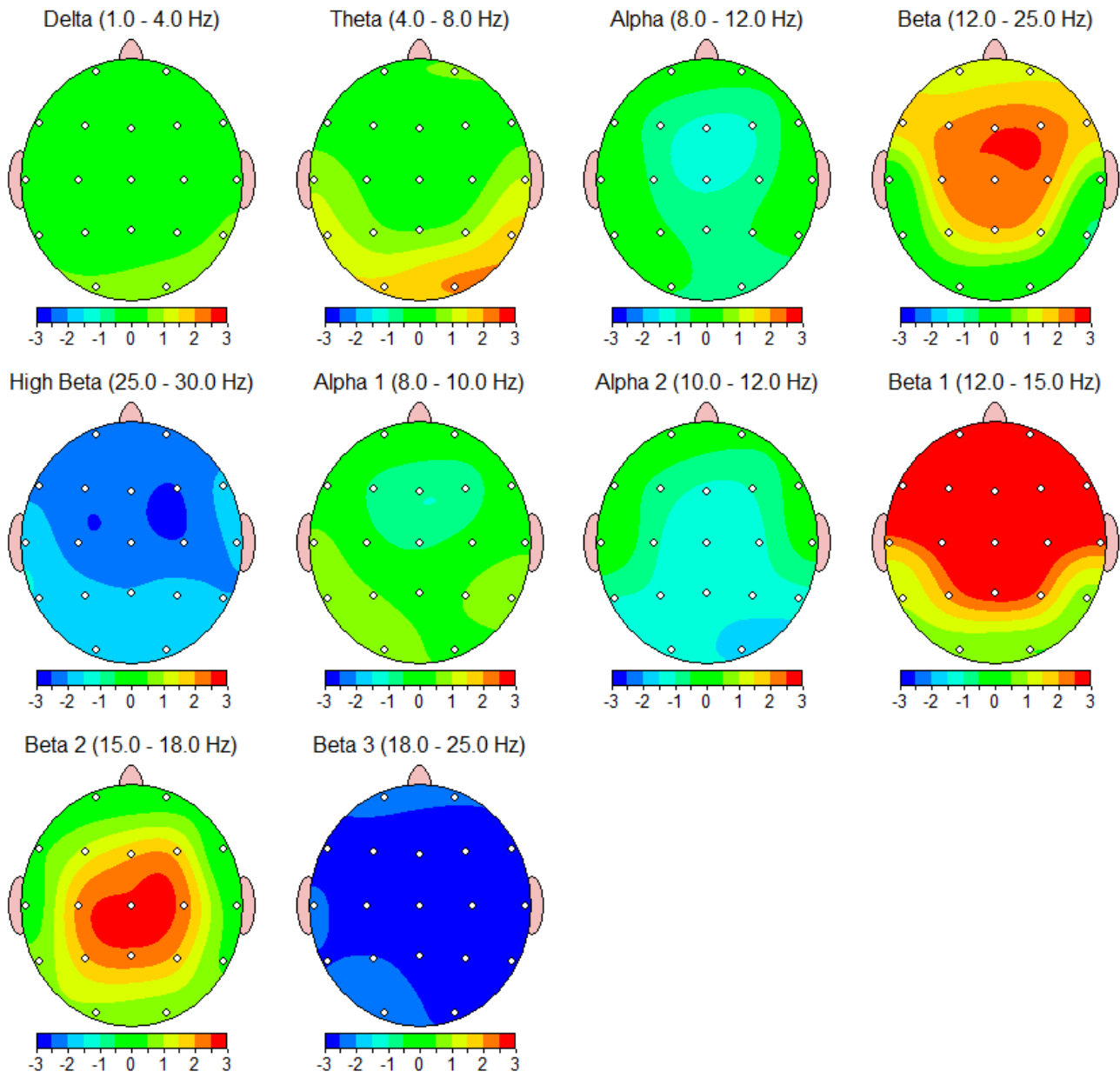

### Z Scored FFT Power Ratio

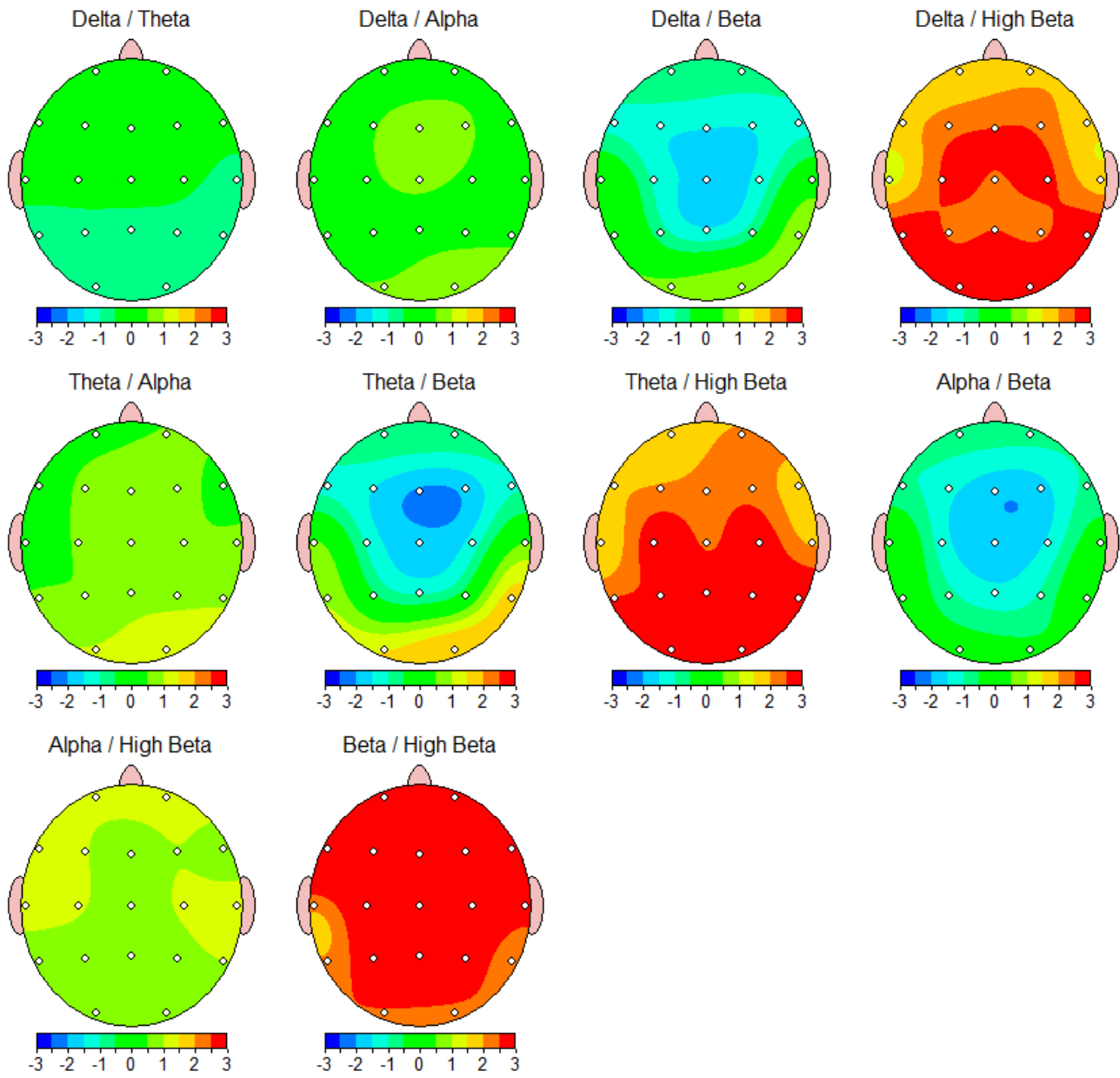

### Z Scored FFT Absolute Power

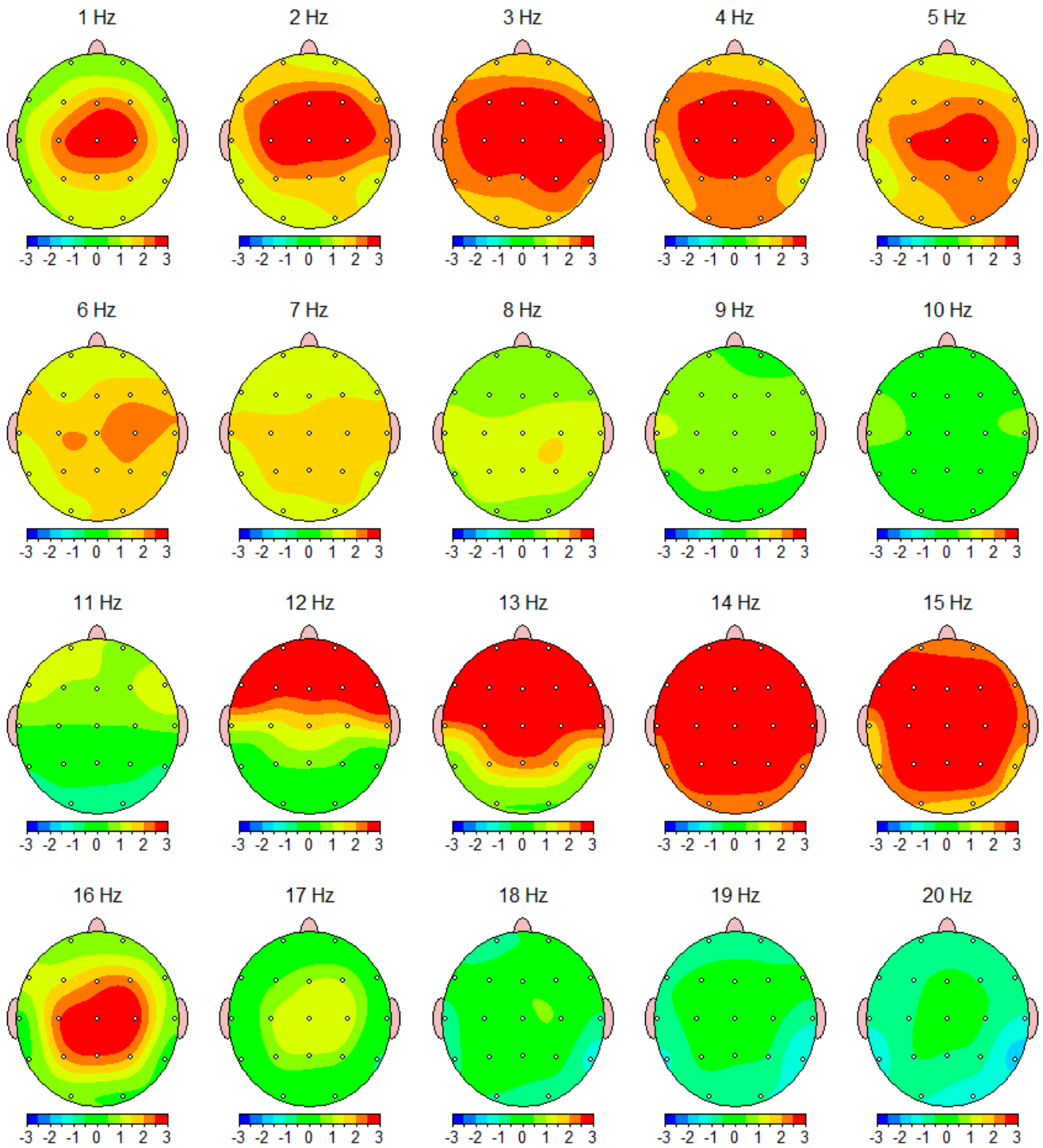

### Z Scored FFT Absolute Power

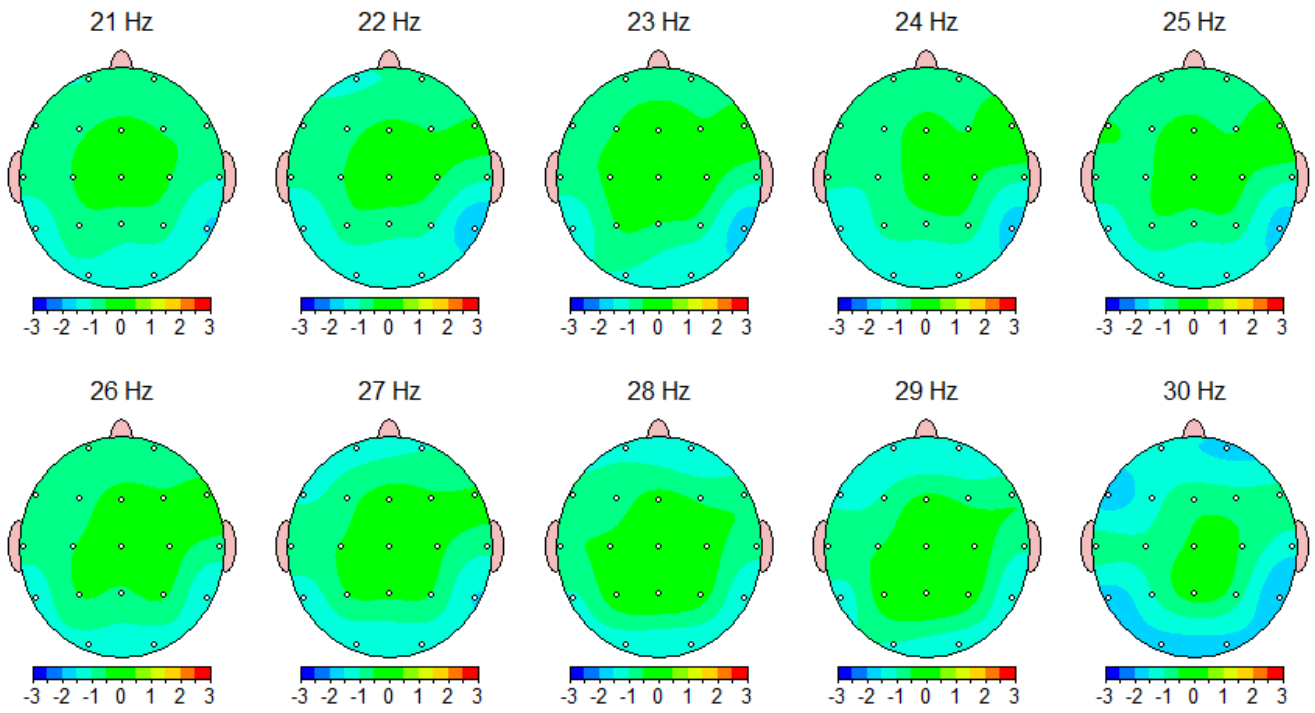



### Z Scored FFT Relative Power

Warning: Absolute power must be consulted to interpret relative power.

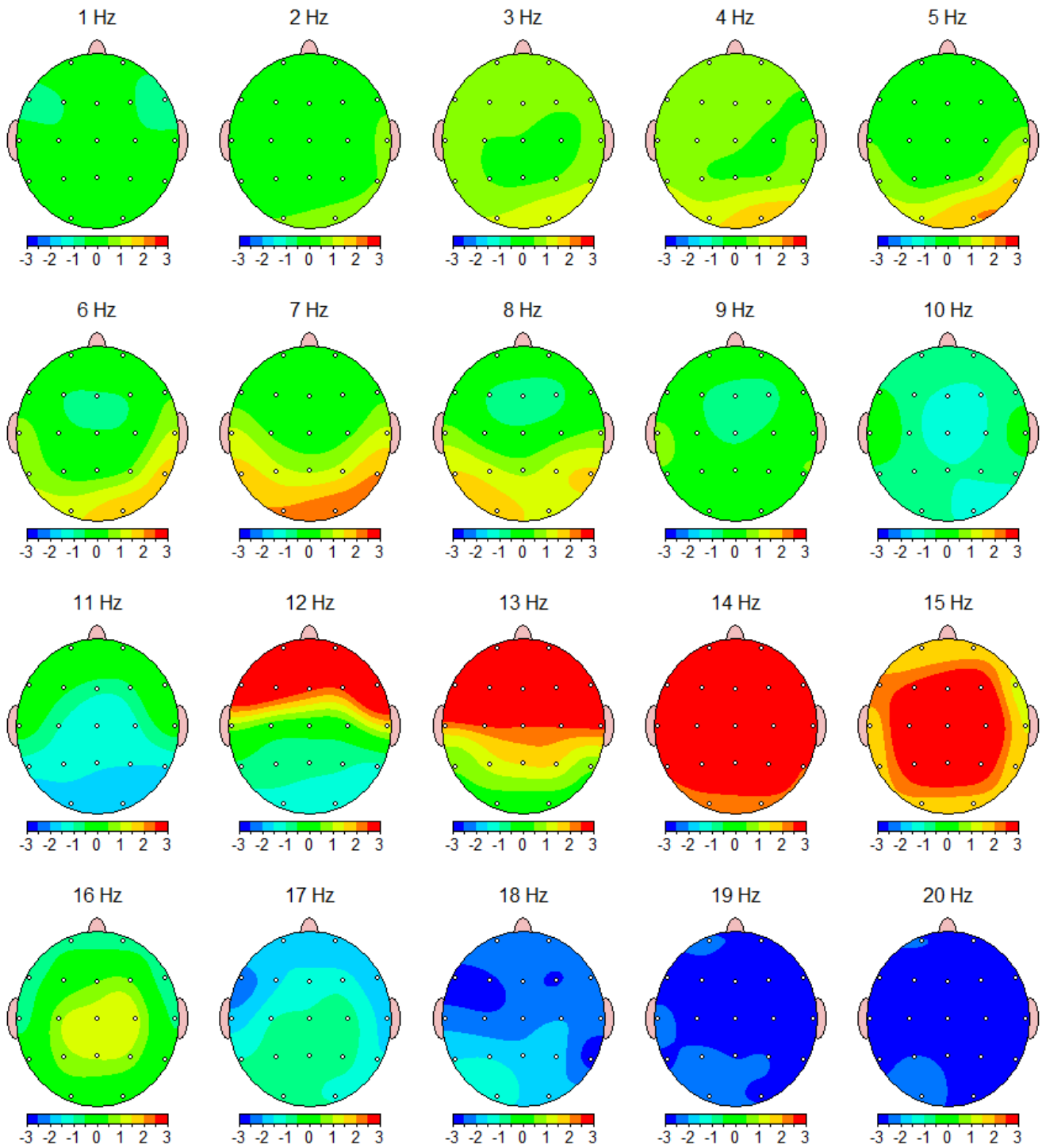

### Z Scored FFT Relative Power

Warning: Absolute power must be consulted to interpret relative power.

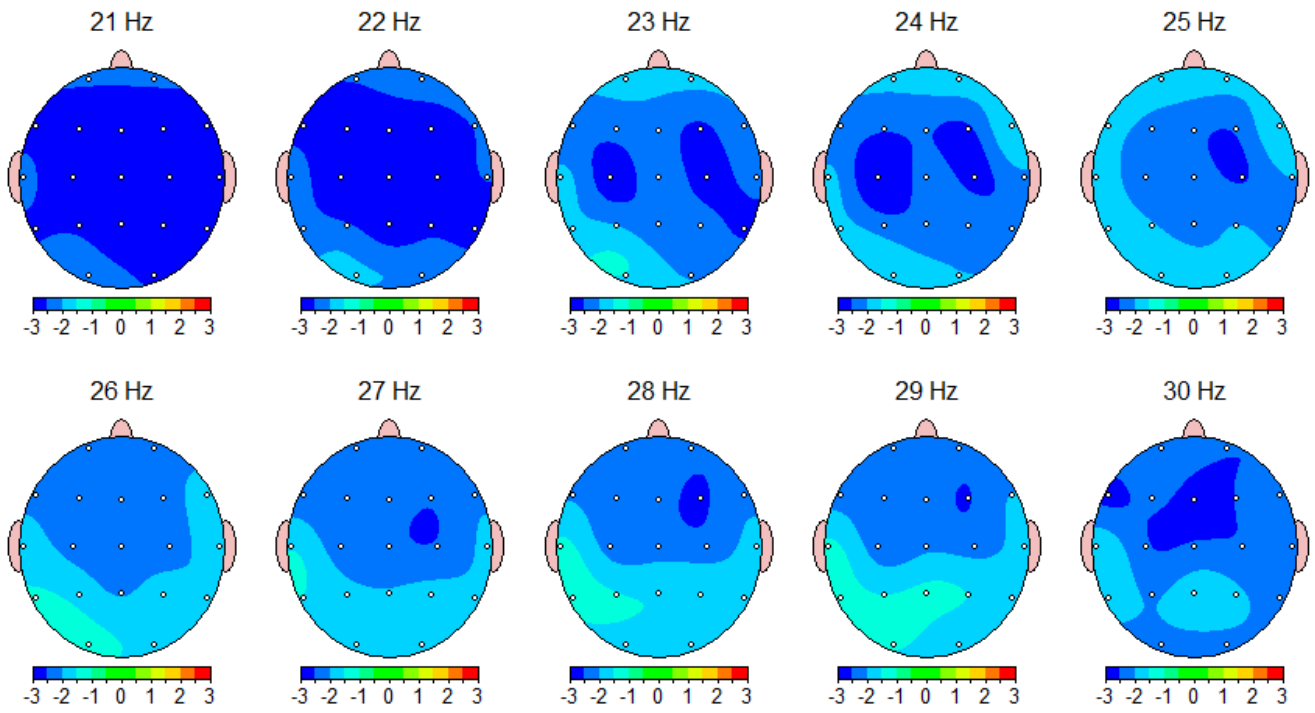

### Z Scored FFT Amplitude Asymmetry

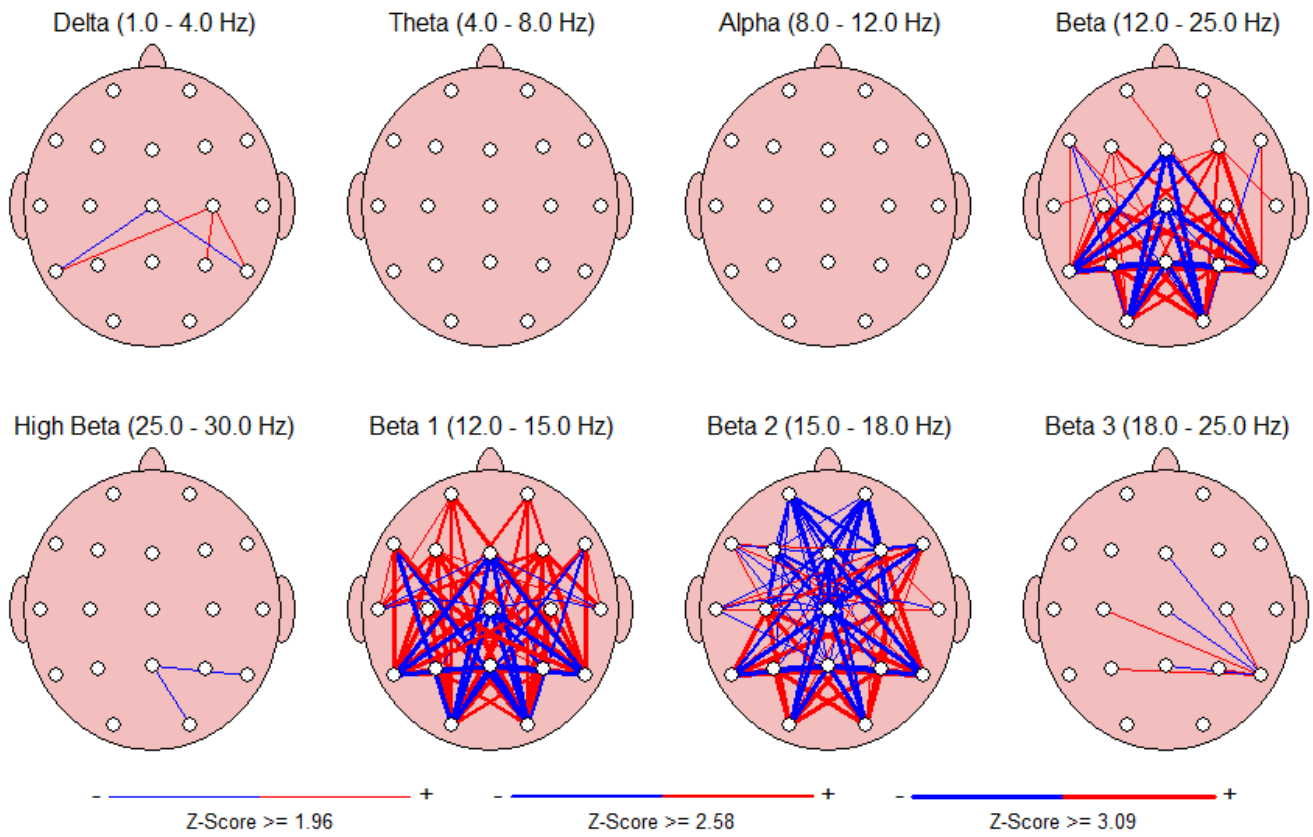

### Z Scored FFT Coherence

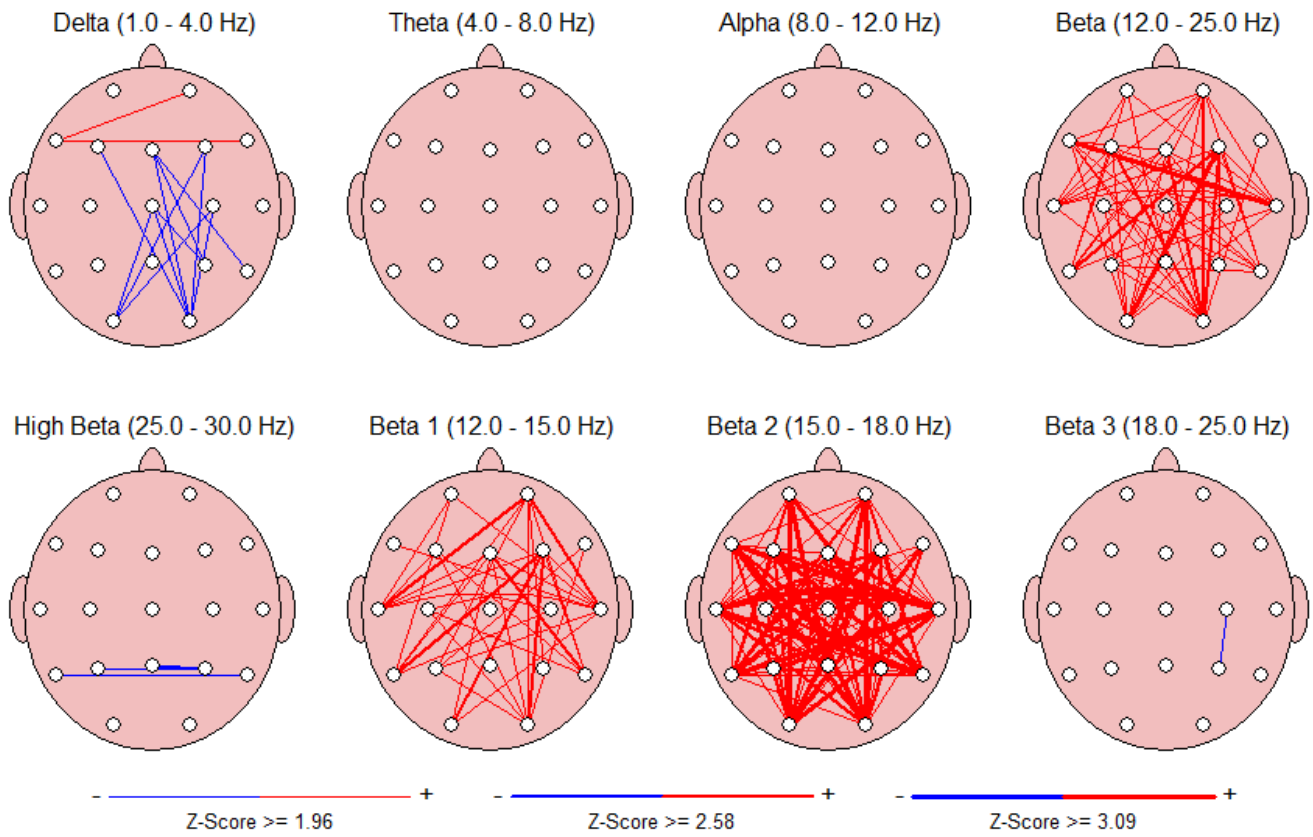

### Z Scored FFT Phase Lag

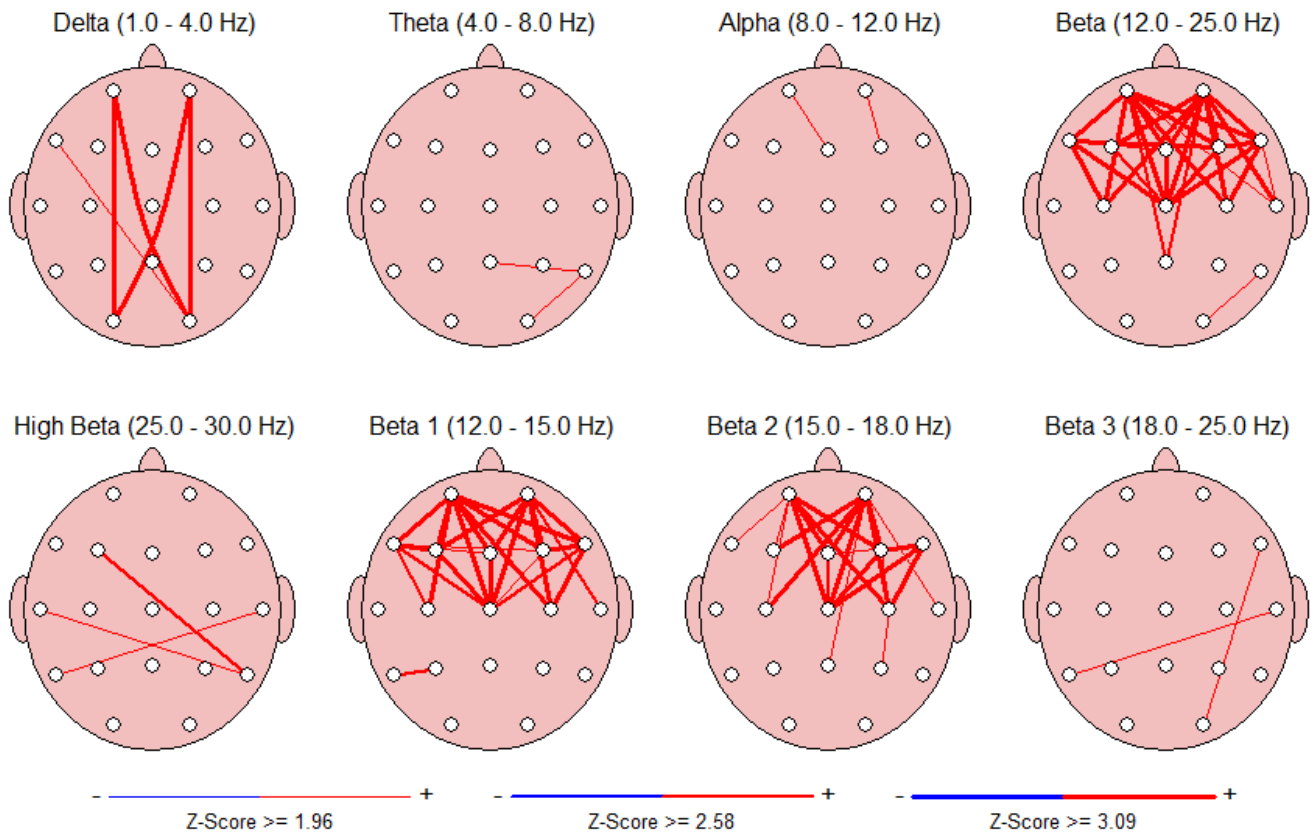

## Z Scored FFT Absolute Power

## Intrahemispheric: LEFT

	DELTA	THETA	ALPHA	BETA	HIGH BETA	BETA 1	BETA 2	BETA 3
FP1 - LE	1.27	1.43	0.54	2.16	-1.03	4.10	1.38	-0.86
F3 - LE	2.23	1.65	0.57	2.70	-0.72	4.03	2.35	-0.53
C3 - LE	3.01	2.35	0.72	2.61	-0.52	2.84	3.42	-0.38
P3 - LE	2.03	1.91	0.52	1.89	-0.48	2.04	2.94	-0.49
O1 - LE	1.39	1.61	0.02	0.40	-1.28	0.72	1.19	-1.02
F7 - LE	1.66	1.80	0.75	2.81	-0.83	4.53	1.96	-0.70
T3 - LE	1.53	1.63	0.83	0.74	-0.73	1.93	0.87	-0.84
T5 - LE	1.29	1.30	0.20	0.48	-1.24	0.94	1.10	-1.14

## Intrahemispheric: RIGHT

	DELTA	THETA	ALPHA	BETA	HIGH BETA	BETA 1	BETA 2	BETA 3
FP2 - LE	1.12	1.23	0.45	1.96	-1.00	3.22	1.27	-0.79
F4 - LE	2.66	2.03	0.63	3.16	-0.52	4.18	3.10	-0.40
C4 - LE	2.92	2.42	0.78	2.79	-0.35	3.02	3.73	-0.29
P4 - LE	1.97	2.05	0.45	1.80	-0.54	2.00	2.75	-0.73
O2 - LE	1.59	1.76	-0.08	0.29	-1.33	0.64	1.03	-1.15
F8 - LE	1.57	1.67	0.70	2.35	-0.29	3.92	1.39	-0.36
T4 - LE	2.04	1.89	0.77	1.24	-0.87	2.46	1.19	-0.93
T6 - LE	1.35	1.52	0.21	0.25	-1.52	0.81	0.89	-1.60

## Intrahemispheric: CENTER

	DELTA	THETA	ALPHA	BETA	HIGH BETA	BETA 1	BETA 2	BETA 3
Fz - LE	2.97	1.99	0.59	3.26	-0.33	4.27	3.18	-0.14
Cz - LE	3.19	2.35	0.70	3.23	-0.18	3.81	3.91	-0.08
Pz - LE	2.21	2.03	0.51	2.51	-0.39	2.61	3.51	-0.51

## Z Scored FFT Relative Power

## Intrahemispheric: LEFT

	DELTA	THETA	ALPHA	BETA	HIGH BETA	BETA 1	BETA 2	BETA 3
FP1 - LE	0.15	0.45	-0.27	1.33	-2.07	4.52	0.19	-2.40
F3 - LE	0.04	-0.05	-0.75	2.07	-2.36	5.74	1.19	-3.07
C3 - LE	-0.01	0.31	-0.66	2.11	-2.37	3.31	2.15	-3.59
P3 - LE	0.04	0.67	-0.39	1.30	-1.76	2.11	1.93	-2.45
O1 - LE	0.60	1.66	-0.44	0.04	-1.61	0.64	0.89	-2.22
F7 - LE	-0.09	0.21	-0.28	1.78	-2.11	5.45	0.43	-2.88
T3 - LE	0.33	0.91	0.34	-0.12	-1.62	2.14	0.10	-2.32
T5 - LE	0.41	1.16	-0.10	0.07	-1.51	1.09	0.75	-2.52

## Intrahemispheric: RIGHT

	DELTA	THETA	ALPHA	BETA	HIGH BETA	BETA 1	BETA 2	BETA 3
FP2 - LE	0.13	0.52	-0.35	1.41	-2.16	4.85	0.24	-2.45
F4 - LE	0.05	-0.12	-1.00	2.36	-2.51	5.47	1.74	-3.37
C4 - LE	-0.11	0.19	-0.74	2.15	-2.44	3.36	2.29	-3.55
P4 - LE	0.12	0.91	-0.50	1.25	-1.81	2.20	1.80	-2.80
O2 - LE	0.77	2.07	-0.78	-0.19	-1.77	0.51	0.75	-2.69
F8 - LE	-0.08	0.29	-0.31	1.83	-1.91	5.05	-0.06	-2.67
T4 - LE	0.37	1.05	0.00	0.24	-1.94	2.60	0.18	-2.64
T6 - LE	0.56	1.70	-0.15	-0.52	-1.98	0.70	0.44	-3.43

## Intrahemispheric: CENTER

	DELTA	THETA	ALPHA	BETA	HIGH BETA	BETA 1	BETA 2	BETA 3
Fz - LE	0.22	-0.21	-1.22	2.47	-2.37	5.41	1.90	-3.23
Cz - LE	0.01	0.06	-1.12	2.35	-2.36	4.28	2.60	-3.19
Pz - LE	-0.13	0.51	-0.72	1.95	-1.95	2.87	2.34	-2.87

## Z Scored FFT Power Ratio

## Intrahemispheric: LEFT

	D/T	D/A	D/B	D/G	T/A	T/B	T/G	A/B	A/G	B/G
FP1 - LE	-0.14	0.24	-0.65	1.70	0.45	-0.66	1.84	-0.85	1.06	4.34
F3 - LE	0.07	0.47	-1.37	2.31	0.60	-1.52	2.08	-1.36	1.01	4.34
C3 - LE	-0.27	0.36	-1.13	2.57	0.58	-1.13	2.87	-1.29	1.03	3.65
P3 - LE	-0.66	0.22	-0.79	2.45	0.55	-0.42	2.72	-0.86	0.80	3.29
O1 - LE	-0.81	0.55	0.66	3.02	1.05	1.46	3.65	-0.29	0.70	2.47
F7 - LE	-0.19	0.14	-1.14	1.84	0.33	-1.14	1.93	-0.91	1.06	4.31
T3 - LE	-0.40	-0.04	0.28	1.40	0.19	0.54	1.58	0.28	1.12	2.16
T5 - LE	-0.63	0.27	0.39	3.00	0.60	0.91	2.53	-0.10	0.81	2.09

## Intrahemispheric: RIGHT

	D/T	D/A	D/B	D/G	T/A	T/B	T/G	A/B	A/G	B/G
FP2 - LE	-0.21	0.28	-0.78	1.88	0.52	-0.70	2.06	-0.89	1.10	4.17
F4 - LE	0.13	0.59	-1.46	2.36	0.70	-1.85	2.31	-1.69	0.99	4.38
C4 - LE	-0.31	0.35	-1.32	2.63	0.57	-1.29	2.87	-1.42	1.06	3.97
P4 - LE	-0.79	0.32	-0.64	2.42	0.73	-0.16	2.95	-0.90	0.78	3.25
O2 - LE	-0.97	0.80	0.96	3.15	1.45	1.94	3.99	-0.40	0.63	2.43
F8 - LE	-0.29	0.17	-1.16	1.62	0.38	-1.07	1.78	-0.92	0.83	3.59
T4 - LE	-0.67	0.20	0.11	1.69	0.58	0.48	1.95	-0.10	1.18	2.82
T6 - LE	-0.84	0.38	0.90	2.99	0.87	1.72	3.35	0.12	1.00	2.18

## Intrahemispheric: CENTER

	D/T	D/A	D/B	D/G	T/A	T/B	T/G	A/B	A/G	B/G
Fz - LE	0.36	0.80	-1.50	2.51	0.80	-2.07	2.22	-1.88	0.81	4.43
Cz - LE	-0.05	0.64	-1.60	2.46	0.79	-1.81	2.45	-1.77	0.85	4.71
Pz - LE	-0.78	0.28	-1.41	2.50	0.67	-1.04	3.00	-1.35	0.76	4.08



## Z Scored Peak Frequency

## Intrahemispheric: LEFT

	DELTA	THETA	ALPHA	BETA	HIGH BETA	BETA 1	BETA 2	BETA 3
FP1 - LE	1.05	-0.34	0.07	-4.25	-0.98	0.84	-7.27	-0.39
F3 - LE	1.41	-0.75	0.00	-3.95	-0.47	2.15	-9.10	-0.72
C3 - LE	1.49	-0.34	-0.84	-2.54	0.19	3.56	-7.71	-0.95
P3 - LE	1.33	0.44	-1.66	-1.91	0.95	4.16	-6.18	-1.09
O1 - LE	1.44	0.01	-2.02	-1.69	0.21	3.64	-5.77	-0.78
F7 - LE	1.47	-0.21	-0.03	-4.55	-1.23	1.12	-6.57	-0.50
T3 - LE	1.40	0.30	-0.73	-2.26	0.81	1.39	-5.73	-0.47
T5 - LE	1.70	0.41	-1.89	-2.08	0.30	3.14	-6.87	-0.88

## Intrahemispheric: RIGHT

	DELTA	THETA	ALPHA	BETA	HIGH BETA	BETA 1	BETA 2	BETA 3
FP2 - LE	1.28	-0.27	0.02	-3.82	-1.13	0.95	-7.56	-0.40
F4 - LE	1.29	-0.66	-0.13	-3.62	-0.18	2.79	-9.39	-0.69
C4 - LE	0.75	-0.08	-1.08	-2.53	0.48	3.60	-8.22	-0.84
P4 - LE	1.16	0.45	-1.85	-2.06	0.96	4.07	-7.10	-0.75
O2 - LE	1.61	-0.24	-2.06	-1.90	0.14	3.71	-6.36	-0.61
F8 - LE	1.64	0.02	0.07	-4.08	-1.18	0.04	-6.39	0.32
T4 - LE	1.28	0.33	-0.73	-2.54	-0.19	0.99	-5.95	-0.35
T6 - LE	0.96	0.60	-1.98	-2.19	0.62	3.18	-5.96	-0.41

## Intrahemispheric: CENTER

	DELTA	THETA	ALPHA	BETA	HIGH BETA	BETA 1	BETA 2	BETA 3
Fz - LE	1.25	-0.86	-0.20	-3.85	0.17	3.54	-8.71	-0.60
Cz - LE	0.97	-0.48	-1.00	-2.81	0.50	4.62	-8.82	-0.47
Pz - LE	1.26	0.31	-1.52	-2.15	1.68	4.41	-6.99	-0.97

### Z Scored FFT Amplitude Asymmetry

#### Intrahemispheric: LEFT

	DELTA	THETA	ALPHA	BETA
FP1 F3	-0.43	-0.37	-0.39	-1.40
FP1 C3	-0.69	-1.10	-0.83	-0.93
FP1 P3	-0.20	-0.79	-0.39	-0.30
FP1 O1	0.17	-0.46	0.68	1.73
FP1 F7	0.03	-0.09	-0.64	-0.53
FP1 T3	0.21	-0.03	-0.57	1.21
FP1 T5	0.52	0.15	0.52	1.77
F3 C3	-0.41	-1.48	-0.84	-0.18
F3 P3	0.19	-0.82	-0.29	0.47
F3 O1	0.59	-0.24	0.88	2.46
F3 F7	0.52	0.30	-0.29	0.77
F3 T3	0.60	0.28	-0.40	1.84
F3 T5	1.10	0.53	0.71	2.57
C3 P3	0.75	0.25	0.27	1.37
C3 O1	1.10	0.48	1.37	3.21
C3 F7	0.87	1.24	0.36	0.70
C3 T3	0.93	1.01	0.14	1.61
C3 T5	1.81	1.50	1.31	4.01
P3 O1	0.76	0.47	1.57	3.13
P3 F7	0.28	0.84	0.17	0.11
P3 T3	0.47	0.82	0.03	1.10
P3 T5	1.39	1.77	1.42	4.09
O1 F7	-0.12	0.50	-0.78	-2.05
O1 T3	0.05	0.47	-0.87	-0.29
O1 T5	0.57	1.06	-0.52	-0.13
F7 T3	0.18	0.01	-0.25	1.57
F7 T5	0.54	0.22	0.68	2.17
T3 T5	0.44	0.25	0.82	0.34

#### Intrahemispheric: RIGHT

	DELTA	THETA	ALPHA	BETA
FP2 F4	-0.92	-0.74	-0.66	-1.84
FP2 C4	-0.89	-1.09	-1.00	-1.38
FP2 P4	-0.23	-0.78	-0.23	-0.15
FP2 O2	-0.09	-0.72	0.78	1.71
FP2 F8	-0.07	-0.18	-0.64	-0.45
FP2 T4	-0.03	-0.44	-0.51	0.84
FP2 T6	0.30	-0.24	0.35	2.05
F4 C4	-0.07	-1.06	-0.89	0.06
F4 P4	0.81	-0.31	0.12	1.39
F4 O2	0.80	-0.26	1.22	2.87
F4 F8	0.83	0.68	-0.09	1.35
F4 T4	0.75	0.21	-0.13	2.43
F4 T6	1.46	0.44	0.74	3.52
C4 P4	1.96	0.67	1.03	2.59
C4 O2	1.03	0.22	1.74	3.34
C4 F8	0.85	1.12	0.53	0.99
C4 T4	0.97	0.70	0.48	1.54
C4 T6	2.15	1.13	1.31	4.47
P4 O2	0.24	-0.08	1.58	3.16
P4 F8	0.19	0.74	-0.06	-0.17
P4 T4	0.19	0.42	-0.11	0.72
P4 T6	1.13	1.09	0.92	4.27
O2 F8	0.05	0.67	-1.04	-1.99
O2 T4	0.05	0.41	-1.05	-0.74
O2 T6	0.55	0.89	-0.86	0.22
F8 T4	-0.04	-0.46	-0.10	1.25
F8 T6	0.38	-0.15	0.64	2.51
T4 T6	0.52	0.22	0.71	1.12

#### Interhemispheric: HOMOLOGOUS PAIRS

	DELTA	THETA	ALPHA	BETA
FP1 FP2	0.03	-0.42	0.03	-0.02
C3 C4	-0.33	-0.49	-0.46	-1.03
O1 O2	-0.62	-0.99	0.60	0.41
T3 T4	-0.28	-0.42	0.15	-0.52

	DELTA	THETA	ALPHA	BETA
F3 F4	-0.76	-1.07	-0.49	-1.17
P3 P4	0.09	-0.19	0.55	0.68
F7 F8	-0.10	-0.21	-0.01	-0.11
T5 T6	-0.41	-0.63	-0.03	0.54

Delta (1.0 - 4.0 Hz)

Theta (4.0 - 8.0 Hz)

Alpha (8.0 - 12.0 Hz)

Beta (12.0 - 25.0 Hz)

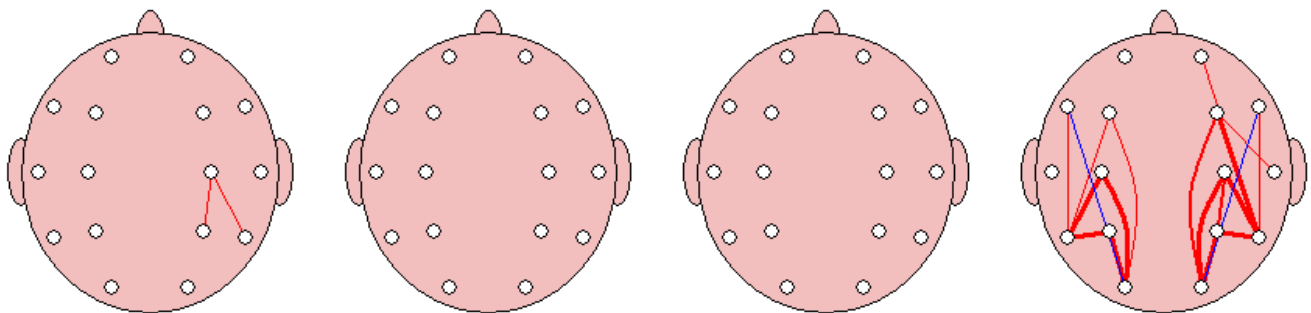

- Z-Score >= 1.96 +

- Z-Score >= 2.58 +

- Z-Score >= 3.09 +

### Z Scored FFT Coherence

#### Intrahemispheric: LEFT

	DELTA	THETA	ALPHA	BETA
FP1 F3	0.87	0.87	-0.25	0.89
FP1 C3	-0.07	-0.21	-1.14	1.01
FP1 P3	-1.02	-0.70	-1.09	1.62
FP1 O1	-1.46	-1.12	-1.22	1.93
FP1 F7	1.52	1.50	0.61	1.81
FP1 T3	0.48	0.47	0.07	2.27
FP1 T5	-1.09	-0.20	-1.34	2.36
F3 C3	0.51	-0.01	-0.67	0.89
F3 P3	-0.69	-0.74	-0.58	1.52
F3 O1	-1.90	-0.94	-1.44	2.32
F3 F7	1.70	1.59	0.90	1.66
F3 T3	0.81	0.71	0.83	2.02
F3 T5	-1.01	-0.04	-0.43	2.17
C3 P3	-0.20	-0.29	0.00	1.41
C3 O1	-1.51	-0.72	-0.13	1.96
C3 F7	1.25	0.55	-0.28	1.46
C3 T3	0.87	0.53	0.12	1.14
C3 T5	-0.56	0.23	0.41	1.48
P3 O1	-0.04	0.04	-0.09	1.83
P3 F7	0.09	-0.34	-0.70	1.79
P3 T3	0.25	-0.31	-0.87	1.08
P3 T5	0.45	0.69	0.64	0.85
O1 F7	-1.86	-1.29	-1.26	2.00
O1 T3	-1.14	-1.31	-1.21	1.26
O1 T5	0.03	-0.35	-0.04	1.18
F7 T3	0.76	0.51	0.52	1.60
F7 T5	-0.44	-0.27	-1.05	1.74
T3 T5	0.01	-0.32	-0.58	1.17

#### Intrahemispheric: RIGHT

	DELTA	THETA	ALPHA	BETA
FP2 F4	0.63	0.42	-0.71	0.55
FP2 C4	-0.18	-0.27	-1.13	1.17
FP2 P4	-1.21	-1.04	-1.36	1.93
FP2 O2	-1.02	-1.03	-1.16	2.60
FP2 F8	0.77	0.33	-0.43	0.81
FP2 T4	0.45	0.31	-0.02	2.52
FP2 T6	-1.37	-0.97	-1.43	2.41
F4 C4	0.19	-0.21	-0.51	1.35
F4 P4	-1.15	-1.29	-0.70	1.97
F4 O2	-2.26	-0.94	-1.16	3.00
F4 F8	1.05	0.43	0.01	0.80
F4 T4	0.68	0.60	0.61	2.39
F4 T6	-1.60	-0.42	-0.98	2.51
C4 P4	-1.61	-1.75	-0.62	1.14
C4 O2	-2.52	-1.17	-0.17	1.77
C4 F8	0.54	-0.26	-0.62	0.73
C4 T4	0.51	0.43	-0.00	1.24
C4 T6	-1.63	-0.44	0.01	1.29
P4 O2	-0.19	-0.01	0.19	1.41
P4 F8	-0.34	-1.06	-1.17	1.47
P4 T4	-0.28	-0.76	-0.87	1.26
P4 T6	0.43	1.06	1.17	1.82
O2 F8	-0.84	-0.95	-1.05	2.13
O2 T4	-1.90	-1.77	-1.30	1.25
O2 T6	-0.61	-1.25	-0.49	0.56
F8 T4	0.85	0.53	0.63	1.64
F8 T6	-0.62	-1.10	-1.63	1.46
T4 T6	-1.03	-1.14	-1.53	0.73

#### Interhemispheric: HOMOLOGOUS PAIRS

	DELTA	THETA	ALPHA	BETA
FP1 FP2	1.04	1.17	0.51	0.86
C3 C4	0.10	0.46	0.37	1.39
O1 O2	0.48	0.79	0.65	1.66
T3 T4	0.38	0.09	-0.37	1.25

	DELTA	THETA	ALPHA	BETA
F3 F4	0.89	0.84	-0.38	0.29
P3 P4	-0.71	-0.61	0.02	1.29
F7 F8	2.08	1.27	0.10	1.11
T5 T6	-1.12	0.05	0.58	1.34

Delta (1.0 - 4.0 Hz)

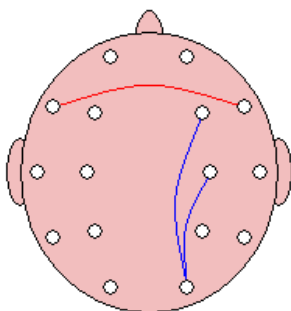

Theta (4.0 - 8.0 Hz)

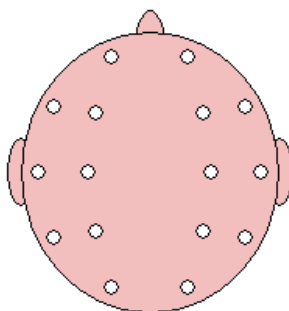

Alpha (8.0 - 12.0 Hz)

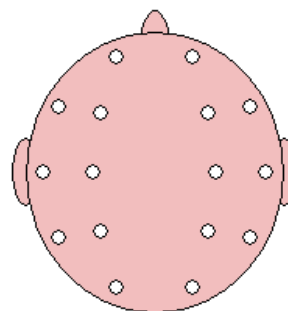

Beta (12.0 - 25.0 Hz)

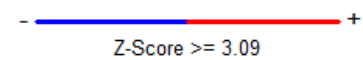
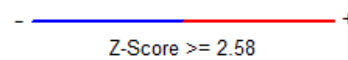
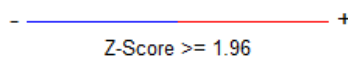
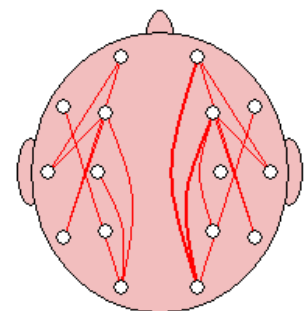

### Z Scored FFT Phase Lag

#### Intrahemispheric: LEFT

	DELTA	THETA	ALPHA	BETA
FP1 F3	0.32	-0.51	0.77	1.11
FP1 C3	-0.19	0.03	-0.33	5.57
FP1 P3	-0.26	-1.31	-0.47	1.09
FP1 O1	3.58	0.23	0.63	-0.31
FP1 F7	-0.42	-0.15	-0.00	3.95
FP1 T3	-0.63	-1.12	-0.57	0.82
FP1 T5	-0.12	-0.65	-0.22	-0.59
F3 C3	-0.20	1.35	-0.44	1.83
F3 P3	-0.70	-0.48	-0.51	-0.18
F3 O1	-0.92	-0.48	-0.30	-0.46
F3 F7	-0.19	-0.86	-0.21	1.87
F3 T3	-1.09	-1.05	-0.26	-0.62
F3 T5	-0.57	-0.63	-0.56	-0.61
C3 P3	-0.69	-0.31	0.03	0.10
C3 O1	-0.63	-0.19	-0.21	-0.87
C3 F7	-0.22	-0.00	-0.45	3.25
C3 T3	-0.74	-0.28	0.71	0.38
C3 T5	-1.22	-0.58	-0.14	0.73
P3 O1	-0.55	-0.47	0.14	-1.02
P3 F7	-0.49	-1.32	-0.40	0.39
P3 T3	-1.11	-0.77	-0.66	0.26
P3 T5	-1.10	0.05	0.09	1.86
O1 F7	-0.78	0.18	0.60	-0.46
O1 T3	-0.17	-0.90	-0.15	-0.29
O1 T5	-0.81	0.93	-0.82	1.46
F7 T3	-0.54	-0.56	-0.62	0.23
F7 T5	-0.32	-0.52	-0.42	-0.72
T3 T5	-1.15	-0.31	-0.11	-0.39

#### Intrahemispheric: RIGHT

	DELTA	THETA	ALPHA	BETA
FP2 F4	0.80	-0.45	2.27	5.57
FP2 C4	0.82	-0.14	0.58	9.07
FP2 P4	0.75	-0.90	-0.65	1.48
FP2 O2	5.26	0.50	0.61	-0.28
FP2 F8	-0.43	0.77	1.40	5.58
FP2 T4	0.53	0.71	-0.93	4.40
FP2 T6	1.44	-0.59	0.76	-0.32
F4 C4	0.99	0.34	-0.24	0.87
F4 P4	0.05	-0.90	-0.47	-0.31
F4 O2	-0.98	0.21	-0.58	-0.30
F4 F8	0.18	-1.09	0.70	3.61
F4 T4	-0.98	-0.74	-0.80	-0.94
F4 T6	0.67	-0.70	-0.53	-0.81
C4 P4	-0.63	-0.07	0.31	0.60
C4 O2	-0.55	0.45	-0.39	-0.94
C4 F8	0.99	-0.77	0.36	3.67
C4 T4	-0.93	-1.29	0.69	-0.07
C4 T6	-0.09	-0.24	-0.03	0.21
P4 O2	-0.75	0.67	-0.84	0.04
P4 F8	0.59	-1.00	-0.60	1.11
P4 T4	-1.09	-0.57	-0.88	-0.03
P4 T6	-0.67	1.22	0.16	0.46
O2 F8	1.77	1.65	0.75	-0.17
O2 T4	-1.07	-0.57	-0.49	1.14
O2 T6	-0.67	2.52	0.52	2.03
F8 T4	0.25	0.37	-0.82	2.00
F8 T6	0.24	-0.47	-0.18	-0.24
T4 T6	-0.02	-0.01	-0.10	-1.06

#### Interhemispheric: HOMOLOGOUS PAIRS

	DELTA	THETA	ALPHA	BETA
FP1 FP2	-0.96	-0.63	-1.09	-0.01
C3 C4	-0.65	-1.32	-0.09	-0.77
O1 O2	-0.45	-0.16	-1.18	-0.94
T3 T4	-0.58	-0.67	-0.83	-1.26

	DELTA	THETA	ALPHA	BETA
F3 F4	-0.82	-0.33	0.69	0.85
P3 P4	-0.02	0.06	0.14	-1.03
F7 F8	-0.72	-0.53	-0.44	-0.12
T5 T6	-0.11	-0.80	-0.19	-0.99

Delta (1.0 - 4.0 Hz)

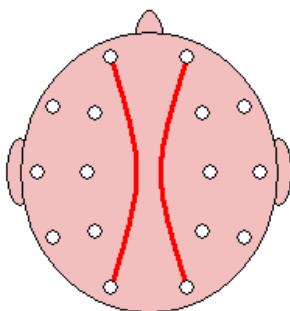

Theta (4.0 - 8.0 Hz)

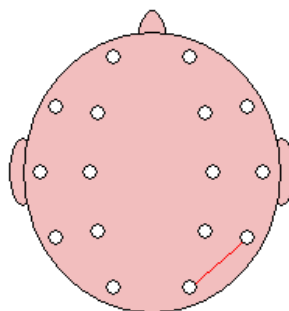

Alpha (8.0 - 12.0 Hz)

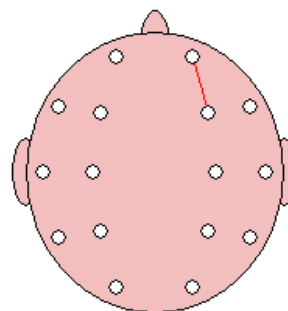

Beta (12.0 - 25.0 Hz)

